

KELLY HOLLOW WEST STREAM TO

270-102

SUMMIT 3180, 6/20/13, Continued from pp. 270-86 + 270-92

| | | | | | |
|---|----------------|---------------------|---------------------|---------------------|----------------|
| (A) Kelly Hollow West | 29.98 | 0.00 | $R_1=0.940$ | 1760 _{map} | 9:21 AM |
| (B) bridge | 29.80 | 0.18 | 169 | 1929 | 9:37 |
| (C) trail junction | 29.71 | 0.27 | 254 | 2014 | |
| (D) wall corner | 29.56 | 0.42 | 395 | 2155 | 9:47 |
| (E) leave trail wall | 29.52 | 0.46 | 432 | 2192 | |
| (F) SE end stone wall | 29.50 | 0.48 | 451 | 2211 | 9:52 to 9:55 |
| (G) NW end stone wall | 29.48 | 0.50 | 470 | 2230 | |
| (H) end stream side wall | 29.35 | 0.63 | 592 | 2352 | 10:09 |
| (I) falls | 29.32 | 0.66 | 620 | 2380 | |
| (J) 1st big SVGS | 29.22 | 0.76 | 714 | 2474 | $e-p \#648$ |
| (K) stream in ledge | 29.12 | 0.86 | 808 | 2568 | 10:25 |
| (L) stream in LAP | 29.08 | 0.90 | 846 | 2606 | |
| (M) above stream | 29.00 | 0.98 | 921 | 2681 | |
| (N) top ledge boulders | 28.85 | 1.13 | 1062 | 2822 | 10:47 |
| (O) YB-MM talus top | 28.74 | 1.24 | 1166 | 2926 | 11:00 |
| (P) 1st DP glade | 28.64 | 1.34 | 1260 | 3020 | 11:05 |
| (Q) 1st DCAMPN glade | 28.55 | 1.43 | 1344 | 3104 | 11:13 |
| (R) CINN <u>WV</u> | 28.46 | 1.52 | 1429 | <3188 | 11:20 |
| (S) SUMMIT 3180' | 28.47 to 28.49 | $\frac{1.51}{1.41}$ | $\frac{1420}{1420}$ | 3180 _{map} | 11:30 to 11:50 |
| (T) CINN <u>WV</u> | 28.47 | 1.43 | 1440 | <3200 | 11:56 |
| (U) begin descent | 28.48 | 1.42 | 1430 | <3190 | NOON |
| (V) SOB Seedling | 28.54 | 1.36 | 1370 | 3130 | 12:07 |
| (W) base steep pitch | 28.68 | 1.22 | 1229 | 2989 | 12:20 |
| (X) SVGS-CAULO-PA-ALL | 28.82 | 1.08 | 1088 | 2848 | 12:32 |
| (Y) ledge base; vill | 29.02 | 0.88 | 886 | 2646 | 12:49 |
| (Z) lone 32" SVG | 29.16 | 0.74 | 745 | 2505 | 1:00 |
| (AA) highest 2 ASH | 29.20 | 0.70 | 705 | 2465 | 1:04 |
| (BB) 30" SVGS | 29.24 | 0.66 | 665 | 2425 | |
| (CC) several ASH | 29.40 | 0.50 | 504 | 2264 | $e-p \#600$ |
| (DD) 30" ASH; ^{range} 25' deep | 29.50 | 0.40 | 403 | 2163 | 1:25 |
| (EE) BASS + WEM | 29.62 | 0.28 | 282 | 2042 | 1:30 |
| (FF) near level terrace | 29.78 | 0.12 | 121 | 1881 | 1:42 |
| (GG) stone wall end | 29.84 | 0.06 | 60 | 1820 | 1:55 |

Asc descent: 29.90 2:07 to 2:26

R1 Ascend
R2 Descent

$$\frac{3180' - 1760'}{2990' - 2847'}$$

$$= \frac{1420'}{151'} = 0.940$$

R2 Descent

$$\frac{3110' - 1760'}{2990' - 2849'}$$

$$= \frac{1420'}{141'} = 1.007$$

Description

Kelly Hollow elevation calculations from earlier hikes

| Site | This hike | 4/21/13* |
|-----------------|-----------|----------|
| (B) bridge | 1929 | 1920 (B) |
| (C) trail jc. | 2074 | 2015 (N) |
| (D) wall cor. | 2155 | 2128 (M) |
| (E) lv-trail | 2192 | 2153 (L) |
| (F) wall SW | 2211 | 2178 (K) |
| (G) wall NE | 2230 | 2195 (D) |
| (H) stream wall | 2352 | 2312 (E) |
| (I) falls | 2380 | |
| (J) 1st big SUB | 2474 | (G) 2563 |
| (K) ledge | 2568 | (H) 2604 |

* 4/21/13, see pp 270-93 to 95

(F) to (G) Grand cover on old fields.

LYCO COMP, LYCO OBS, UVUL abundant

(J) Few > 24" SUB, BASS. 2474 (ep. #64)

(K) 2568' S fork of stream in curving notch in a ledge (top). N fork in a ravine.

Few old big SUB to 28", ASH, BASS gentler above. End 4/21/13 about here.

Proceed up at 225° mag = 212° true.

(L) 2606' N branch in a 10' ravine LAP glade on a gentle slope, ASH. Blowdown 'cake on N.

(M) 2681' Boulders and steeper again above. 36" SUB. LAP ALL. 24" BC. 26" SUB.

(N) 2822' Top of fragmented ledges & boulders. Heading 260° mag = 248° true. 22" ASH.

(O) 2926' Top KB-MM talus slope. SUB →

above with 30" YB.

Turn more to right (west)

270-103

(P) 3020' 1st DP glade with RB, then 2nd DP glade, both small. 10' ledge with CB, OK. SUB & BC to 22"

(T) 3104' 1st SCAMPYL glade with \$INT & VA

(R) ~3160' CIMN open swale on crest. Only open water is a puddle on log road, now quite overgrown & hard to follow in spots. Turn SE & continue ascent on log road through upper, smaller CIMN glade.

(S) 3180' Summit. Lunch boulder on SW side of log road.

(U) ~3160' CX INTERIOR, NYF, AA, VIOLA in CIMN glade. Peat < 2". Quite dry except for puddle in log road. Road with overgrown beech. Only 3 stumps obs. betw (S) & (U). Logging did NOT go down NE shoulder of ridge in 1970s. Turn down off crest 60° mag.

(V) 3130' SORB seedling on highest ledge & boulders. Soon slope steepens.

(W) 2989' Base of steep pitch. 26" YB, RB 30" SUB, 38" dead SUB

(X) 2848' Two 36" SUB, one down & broken, the other dead & standing. Moist CAUL, CB, PA, ALL, VROT. Thick MO & B. YB 24"

(Y) 2646' Ledge base. 24" YB. Younger forest below because of fewer old trees, but not necessarily 2° below. RLAC, LAP. Blowdown 'cake on N. Kill audible below but not yet visible. More 24" SUBS widely scattered. Less stony till. ATHELIP. Begin to follow rill down.

Sketch map

270-104

See also
pp 270-86 + 270-92

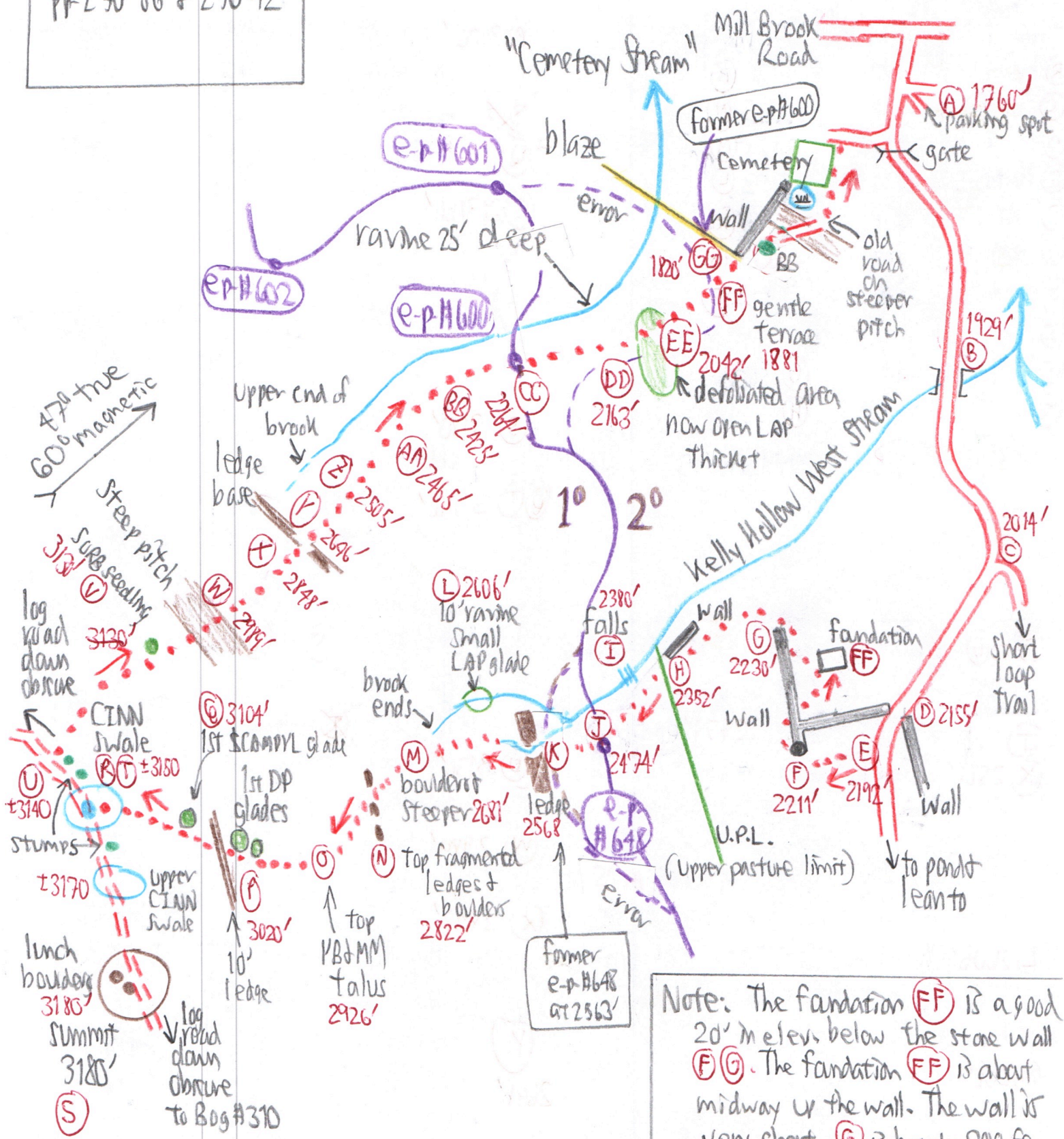

Note: The foundation (FF) is a good 20' meters below the stone wall (FG). The foundation (FF) is about midway up the wall. The wall is very short. (G) is barely 200 ft. from the stream.

Elevation Diagram for Old, large trees and low elev. spp.

2505' Kill visible to N turn out to be brook that passes W of Cemetery, not Kelly Hollow West Stream. Lone 32" SUB.

- AA) 2465' Two 12" ASH.
- BB) 2425' Two 30" SUB, one down & broken off, the other > 100 ft tall.
- CC) 2264'. Several more ASH. 30" SUB
- DD) 2163' Scattered ASH, 30" ASH. Ravine 25' ± deep. Pass through semi-open thicket of LAP, then below—
- EE) 2042' BASS, OST, NEM.
- FF) 1881' Nearly level terrace. Scattered NEM. Old stumps
- GG) 1820' Upper end of stone wall passed on 5/5/10, page 270-86, site C, elev. 1863'.

BB barely 10' below. Follow old bark/log road down until it disappears in LAP glade above cemetery.

See e-p #600 and compare with #600 of this day, 6/20/13. Move #600 upslope from 1863' C of 2010 to CC at elev. 2264'.

Move e-p #648 from E) 2563' of 4/21/13 to J) 2474' of 6/20/13, these pp.

| Site | Elev. | PB | SUG | ASH | BASS OST NEM BC | e.p. |
|---------------|-------|-----|-----------|-----|--------------------------|----------------------|
| ASCENT | | | | | | |
| I | 2380' | | | | | |
| J | 2474' | | few > 24" | | | #648 |
| K | 2568' | | 28" | ✓ | ✓ BASS | |
| L | 2606' | | | ✓ | | |
| M | 2681' | | 36", 26" | | 24" BC | |
| N | 2822' | | | 22" | | |
| O | 2926' | 30" | 22" | | 22" BC | |
| P | 3020' | | | | | |
| Q | 3104' | | | | | |
| R | 3150' | | | | | |
| S | | | | | | |
| T | | | | | | |
| U | | | | | | |
| V | 3130' | | | | | |
| W | 2989' | 26" | 30", 38" | | | |
| X | 2841' | 24" | 36", 36" | | | |
| Y | 2646' | 24" | 24", 24" | | | |
| Z | 2505' | | 32" | | | |
| AA | 2465' | | | | 12", 12" | |
| BB | 2425' | | 30", 30" | | several | #600 |
| CC | 2264' | | 30" | | | |
| DD | 2163' | | | | Scattered to 30" | |
| EE | 2042' | | | | | ✓ BASS, OST ✓ NEM |
| FF | 1881' | | | | | |
| GG | 1820' | | | | | |

Mileage and Stump Ring Counts from Balsam Lake Mtn. trail head

270 - 106

| Miles | Time | Site |
|-------|--------------|-----------------------------|
| 0.0 | 0 | 2810 |
| 10.2 | 24 | Kelly Hollow, west end |
| 10.2 | 2-26 | |
| 15.0 | 2-38 3-36 | Balsam Lake Mtn. Trail head |
| 20.4 | 3-49 | 2810 |

6/20/13

Stump Ring Counts

Tom & Laurie Rankin say salvage logging done by Hubbells in late fall 2012 after storm "Sandy" of 10/29/12 tilted & felled some trees. Hubbells sold logs to Furlaw.

① Landing on 1st level, opposite boulder with "See-through":

#43 BC 12", 62y

#44 BC 22", cut prob. near base but 2 trunks, 55y.

② Register area + below

#45 BC 13" one of 2 trunks, 60y

#62 SUB 11.5" 52y

#46 BC 23" 75y

#47 BC 17" 80y

③ Lower landing off Mill Brook Rd.

#48 BC 22" 53y

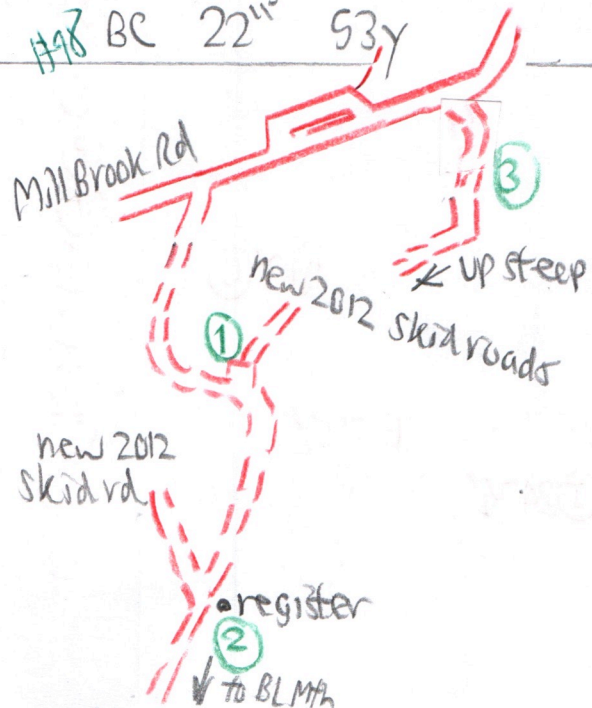

Sign at (C) says-

1.1 mile back to Mill Brook Rd

0.7 mile to lean-to

2-7 miles to E-trail head